Unified Canadian Aboriginal Syllabics

Range: 1400–167F

This chart contains an excerpt from the character code tables and list of character names for
ISO/IEC DIS 10646:2026(en) - 7th Edition Draft

This file will not be updated with errata, or when additional characters are assigned to ISO/IEC 10646. These charts constitute a Unicode product per Terms of Use expressed below.

Fonts

The shapes of the reference glyphs used in these code charts are not prescriptive. Considerable variation is to be expected in actual fonts.

See https://www.unicode.org/charts/fonts.html for a list.

Terms of Use

© 1991—2026 Unicode, Inc. This publication is protected by copyright, and permission must be obtained from Unicode, Inc. prior to any reproduction, modification, or other use not permitted by the Terms of Use (https://www.unicode.org/copyright.html). Specifically, you may make copies of this publication and may annotate and translate it solely for personal or internal business purposes and not for public distribution, provided that any such permitted copies and modifications fully reproduce all copyright and other legal notices contained in the original. You may not make copies of or modifications to this publication for public distribution, or incorporate it in whole or in part into any product or publication without the express written permission of Unicode.

The Unicode Consortium specifically grants ISO a license to produce such code charts with their associated character names list to show the repertoire of characters for that standard, as a normatively referenced, integral part of that standard.

Unicode uses most fonts under restricted license from the original font owner. You may not extract, copy, modify, or distribute fonts or font data from any Unicode Products, including this publication, without license from the font owner.

Use of all Unicode Products, including this publication, is governed by the Unicode Terms of Use (https://www.unicode.org/copyright.html). The authors, contributors, and publishers have taken care in the preparation of this publication, but make no express or implied representation or warranty of any kind and assume no responsibility or liability for errors or omissions or for consequential or incidental damages that may arise therefrom. This publication is provided "AS-IS" without charge as a convenience to users.

Unicode and the Unicode Logo are registered trademarks of Unicode, Inc., in the United States and other countries.

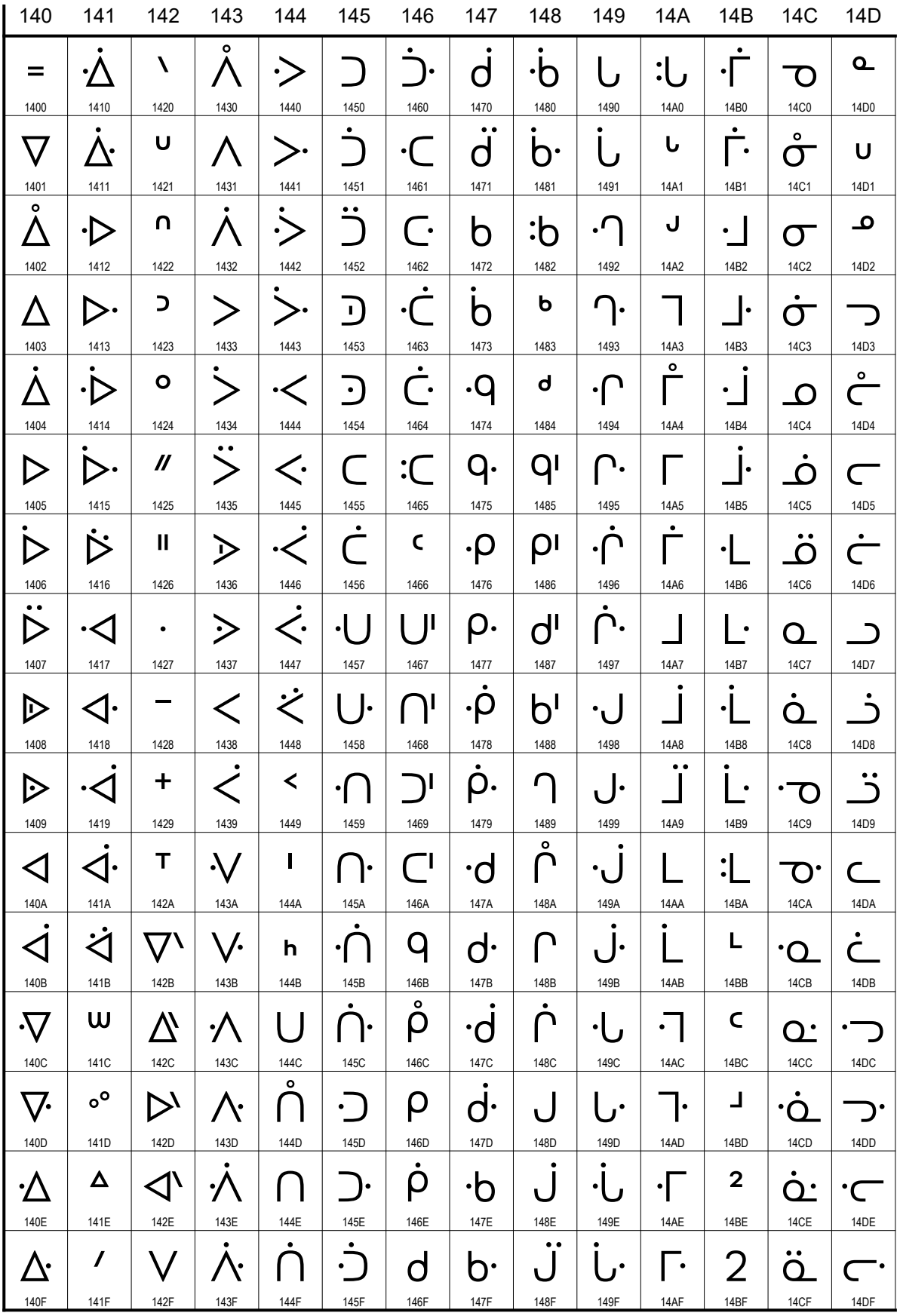
140 141 142 143 144 145 146 147 148 149 14A 14B 14C 14D
0 = 1400 1410 1420 1430 1440 1450 1460 1470 1480 1490 14A0 14B0 14C0 14D0
1 1401 1411 1421 1431 1441 1451 1461 1471 1481 1491 14A1 14B1 14C1 14D1
2 1402 1412 1422 1432 1442 1452 1462 1472 1482 1492 14A2 14B2 14C2 14D2
3 1403 1413 1423 1433 1443 1453 1463 1473 1483 1493 14A3 14B3 14C3 14D3
4 1404 1414 1424 1434 1444 1454 1464 1474 1484 1494 14A4 14B4 14C4 14D4
5 1405 1415 1425 1435 1445 1455 1465 1475 1485 1495 14A5 14B5 14C5 14D5
6 1406 1416 1426 1436 1446 1456 1466 1476 1486 1496 14A6 14B6 14C6 14D6
7 1407 1417 1427 1437 1447 1457 1467 1477 1487 1497 14A7 14B7 14C7 14D7
8 1408 1418 1428 1438 1448 1458 1468 1478 1488 1498 14A8 14B8 14C8 14D8
9 1409 1419 1429 1439 1449 1459 1469 1479 1489 1499 14A9 14B9 14C9 14D9
A 140A 141A 142A 143A 144A 145A 146A 147A 148A 149A 14AA 14BA 14CA 14DA
B 140B 141B 142B 143B 144B 145B 146B 147B 148B 149B 14AB 14BB 14CB 14DB
C 140C 141C 142C 143C 144C 145C 146C 147C 148C 149C 14AC 14BC 14CC 14DC
D 140D 141D 142D 143D 144D 145D 146D 147D 148D 149D 14AD 14BD 14CD 14DD
E 140E 141E 142E 143E 144E 145E 146E 147E 148E 149E 14AE 14BE 14CE 14DE
F 140F 141F 142F 143F 144F 145F 146F 147F 148F 149F 14AF 14BF 14CF 14DF


14E 14F 150 151 152 153 154 155 156 157 158 159 15A
0 14E0 14F0 1500 1510 1520 1530 1540 1550 1560 1570 1580 1590 15A0
1 14E1 14F1 1501 1511 1521 1531 1541 1551 1561 1571 1581 1591 15A1
2 14E2 14F2 1502 1512 1522 1532 1542 1552 1562 1572 1582 1592 15A2
3 14E3 14F3 1503 1513 1523 1533 1543 1553 1563 1573 1583 1593 15A3
4 14E4 14F4 1504 1514 1524 1534 1544 1554 1564 1574 1584 1594 15A4
5 14E5 14F5 1505 1515 1525 1535 1545 1555 1565 1575 1585 1595 15A5
6 14E6 14F6 1506 1516 1526 1536 1546 1556 1566 1576 1586 1596 15A6
7 14E7 14F7 1507 1517 1527 1537 1547 1557 1567 1577 1587 1597 15A7
8 14E8 14F8 1508 1518 1528 1538 1548 1558 1568 1578 1588 1598 15A8
9 14E9 14F9 1509 1519 1529 1539 1549 1559 1569 1579 1589 1599 15A9
A 14EA 14FA 150A 151A 152A 153A 154A 155A 156A 157A 158A 159A 15AA
B 14EB 14FB 150B 151B 152B 153B 154B 155B 156B 157B 158B 159B 15AB
C 14EC 14FC 150C 151C 152C 153C 154C 155C 156C 157C 158C 159C 15AC
D 14ED 14FD 150D 151D 152D 153D 154D 155D 156D 157D 158D 159D 15AD
E 14EE 14FE 150E 151E 152E 153E 154E 155E 156E 157E 158E 159E 15AE
F 14EF 14FF 150F 151F 152F 153F 154F 155F 156F 157F 158F 159F 15AF

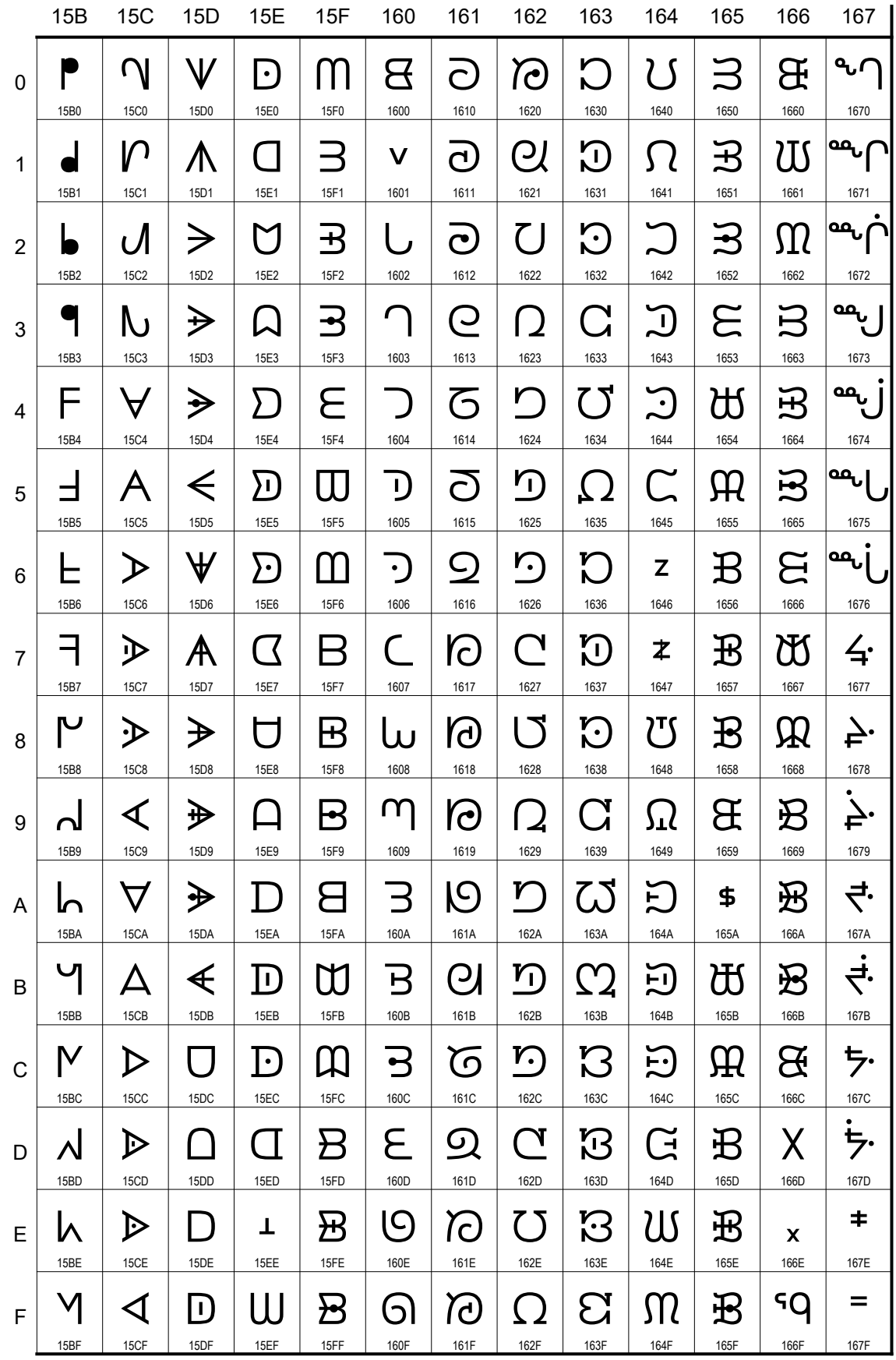
15B 15C 15D 15E 15F 160 161 162 163 164 165 166 167
0 15B0 15C0 15D0 15E0 15F0 1600 1610 1620 1630 1640 1650 1660 1670
1 15B1 15C1 15D1 15E1 15F1 1601 1611 1621 1631 1641 1651 1661 1671
2 15B2 15C2 15D2 15E2 15F2 1602 1612 1622 1632 1642 1652 1662 1672
3 15B3 15C3 15D3 15E3 15F3 1603 1613 1623 1633 1643 1653 1663 1673
4 15B4 15C4 15D4 15E4 15F4 1604 1614 1624 1634 1644 1654 1664 1674
5 15B5 15C5 15D5 15E5 15F5 1605 1615 1625 1635 1645 1655 1665 1675
6 15B6 15C6 15D6 15E6 15F6 1606 1616 1626 1636 1646 1656 1666 1676
7 15B7 15C7 15D7 15E7 15F7 1607 1617 1627 1637 1647 1657 1667 1677
8 15B8 15C8 15D8 15E8 15F8 1608 1618 1628 1638 1648 1658 1668 1678
9 15B9 15C9 15D9 15E9 15F9 1609 1619 1629 1639 1649 1659 1669 1679
A 15BA 15CA 15DA 15EA 15FA 160A 161A 162A 163A 164A 165A 166A 167A
B 15BB 15CB 15DB 15EB 15FB 160B 161B 162B 163B 164B 165B 166B 167B
C 15BC 15CC 15DC 15EC 15FC 160C 161C 162C 163C 164C 165C 166C 167C
D 15BD 15CD 15DD 15ED 15FD 160D 161D 162D 163D 164D 165D 166D 167D
E 15BE 15CE 15DE 15EE 15FE 160E 161E 162E 163E 164E 165E 166E 167E
F 15BF 15CF 15DF 15EF 15FF 160F 161F 162F 163F 164F 165F 166F 167F

Punctuation

1400 = CANADIAN SYLLABICS HYPHEN

Syllables

1401 ∇ CANADIAN SYLLABICS E
- Inuktitut (AI), Carrier (U)

1402 ᐁ CANADIAN SYLLABICS AAI
- Inuktitut

1403 Δ CANADIAN SYLLABICS I
- Carrier (O)

1404 ᐃ CANADIAN SYLLABICS II

1405 ▷ CANADIAN SYLLABICS O
- Inuktitut (U), Carrier (E)

1406 ᐅ CANADIAN SYLLABICS OO
- Inuktitut (UU)

1407 ᐆ CANADIAN SYLLABICS Y-CREE OO

1408 ᐊ CANADIAN SYLLABICS CARRIER EE

1409 ᐅ CANADIAN SYLLABICS CARRIER I

140A ◁ CANADIAN SYLLABICS A

140B ◁̇ CANADIAN SYLLABICS AA

140C ·∇ CANADIAN SYLLABICS WE

140D ∇· CANADIAN SYLLABICS WEST-CREE WE

140E ·Δ CANADIAN SYLLABICS WI

140F Δ· CANADIAN SYLLABICS WEST-CREE WI

1410 ·ᐃ CANADIAN SYLLABICS WII

1411 ᐃ· CANADIAN SYLLABICS WEST-CREE WII

1412 ·▷ CANADIAN SYLLABICS WO

1413 ▷· CANADIAN SYLLABICS WEST-CREE WO

1414 ·ᐅ CANADIAN SYLLABICS WOO

1415 ᐅ· CANADIAN SYLLABICS WEST-CREE WOO

1416 ᐆ CANADIAN SYLLABICS NASKAPI WOO

1417 ·◁ CANADIAN SYLLABICS WA

1418 ◁· CANADIAN SYLLABICS WEST-CREE WA

1419 ·◁̇ CANADIAN SYLLABICS WAA

141A ◁̇· CANADIAN SYLLABICS WEST-CREE WAA

141B ◁̈ CANADIAN SYLLABICS NASKAPI WAA

141C ᐧ CANADIAN SYLLABICS AI
- East Cree

141D ᐦ CANADIAN SYLLABICS Y-CREE W

141E ᐞ CANADIAN SYLLABICS GLOTTAL STOP
- Moose Cree (Y), Algonquian (GLOTTAL STOP)

141F ᐟ CANADIAN SYLLABICS FINAL ACUTE
- West Cree (T), East Cree (Y), Inuktitut (GLOTTAL STOP)
- Athapascan (B/P), Sayisi (I), Carrier (G)

1420 ᐠ CANADIAN SYLLABICS FINAL GRAVE
- West Cree (K), Athapascan (K), Carrier (KH)

1421 ᐡ CANADIAN SYLLABICS FINAL BOTTOM HALF RING
- N Cree (SH), Sayisi (R), Carrier (NG)

1422 ᐢ CANADIAN SYLLABICS FINAL TOP HALF RING
- Algonquian (S), Chipewyan (R), Sayisi (S)

1423 ᐣ CANADIAN SYLLABICS FINAL RIGHT HALF RING
- West Cree (N), Athapascan (D/T), Sayisi (N), Carrier (N)

1424 ᐤ CANADIAN SYLLABICS FINAL RING
- West Cree (W), Sayisi (O)

1425 ᐥ CANADIAN SYLLABICS FINAL DOUBLE ACUTE
- Chipewyan (TT), South Slavey (GH)

1426 ᐦ CANADIAN SYLLABICS FINAL DOUBLE SHORT VERTICAL STROKES
- Algonquian (H), Carrier (R)

1427 · CANADIAN SYLLABICS FINAL MIDDLE DOT
- Moose Cree (W), Athapascan (Y), Sayisi (YU), Blackfoot (S)

1428 ᐨ CANADIAN SYLLABICS FINAL SHORT HORIZONTAL STROKE
- West Cree (C), Sayisi (D)

1429 ᐩ CANADIAN SYLLABICS FINAL PLUS
- Athapascan (N), Sayisi (AI)

142A ᐪ CANADIAN SYLLABICS FINAL DOWN TACK
- N Cree (L), Carrier (D)
- → 22A4 ⊤ down tack

142B ∇\ CANADIAN SYLLABICS EN

142C ᐁ\ CANADIAN SYLLABICS IN

142D ▷\ CANADIAN SYLLABICS ON

142E ◁\ CANADIAN SYLLABICS AN

142F ∨ CANADIAN SYLLABICS PE
- Inuktitut (PAI), Athapascan (BE), Carrier (HU)

1430 ᐱ CANADIAN SYLLABICS PAAI
- Inuktitut

1431 ∧ CANADIAN SYLLABICS PI

1432 ᐯ CANADIAN SYLLABICS PII

1433 > CANADIAN SYLLABICS PO
- Inuktitut (PU), Athapascan (BO), Carrier (HE)

1434 ᐳ CANADIAN SYLLABICS POO
- Inuktitut (PUU)

1435 ᐴ CANADIAN SYLLABICS Y-CREE POO

1436 ᐵ CANADIAN SYLLABICS CARRIER HEE

1437 ᐵ CANADIAN SYLLABICS CARRIER HI

1438 < CANADIAN SYLLABICS PA
- Athapascan (BA), Carrier (HA)

1439 ᐸ CANADIAN SYLLABICS PAA

143A ·∨ CANADIAN SYLLABICS PWE

143B ∨· CANADIAN SYLLABICS WEST-CREE PWE

143C ·∧ CANADIAN SYLLABICS PWI

143D ∧· CANADIAN SYLLABICS WEST-CREE PWI

143E ·ᐯ CANADIAN SYLLABICS PWII

143F ᐯ· CANADIAN SYLLABICS WEST-CREE PWII

1440 ·> CANADIAN SYLLABICS PWO

1441 >· CANADIAN SYLLABICS WEST-CREE PWO

1442 ·ᐳ CANADIAN SYLLABICS PWOO

1443 ᐳ· CANADIAN SYLLABICS WEST-CREE PWOO

1444 ·< CANADIAN SYLLABICS PWA

1445 <· CANADIAN SYLLABICS WEST-CREE PWA

1446 ·ᐸ CANADIAN SYLLABICS PWAA

1447 ᐸ· CANADIAN SYLLABICS WEST-CREE PWAA

1448 ᐸ̈ CANADIAN SYLLABICS Y-CREE PWAA

1449 ᐹ CANADIAN SYLLABICS P
- Blackfoot (Y)

144A ᐺ CANADIAN SYLLABICS WEST-CREE P
- Sayisi (G)

144B ᐻ CANADIAN SYLLABICS CARRIER H

144C U CANADIAN SYLLABICS TE
- Inuktitut (TAI), Athapascan (DI), Carrier (DU)

144D ᑎ CANADIAN SYLLABICS TAAI
- Inuktitut

144E ᑎ CANADIAN SYLLABICS TI
- Athapascan (DE), Carrier (DO)

144F ᑏ CANADIAN SYLLABICS TII

1450 ᑐ CANADIAN SYLLABICS TO
- Inuktitut (TU), Athapascan (DO), Carrier (DE), Sayisi (DU)

1451 ᑐ CANADIAN SYLLABICS TOO
• Inuktitut (TUU)
1452 ᑑ CANADIAN SYLLABICS Y-CREE TOO
1453 ᑒ CANADIAN SYLLABICS CARRIER DEE
1454 ᑓ CANADIAN SYLLABICS CARRIER DI
1455 ᑦ CANADIAN SYLLABICS TA
• Athapascan (DA)
1456 ᑧ CANADIAN SYLLABICS TAA
1457 ᑫ CANADIAN SYLLABICS TWE
1458 ᑌ CANADIAN SYLLABICS WEST-CREE TWE
1459 ᑎ CANADIAN SYLLABICS TWI
145A ᑎ CANADIAN SYLLABICS WEST-CREE TWI
145B ᑏ CANADIAN SYLLABICS TWII
145C ᑏ CANADIAN SYLLABICS WEST-CREE TWII
145D ᑐ CANADIAN SYLLABICS TWO
145E ᑐ CANADIAN SYLLABICS WEST-CREE TWO
145F ᑑ CANADIAN SYLLABICS TWOO
1460 ᑑ CANADIAN SYLLABICS WEST-CREE TWOO
1461 ᑦ CANADIAN SYLLABICS TWA
1462 ᑦ CANADIAN SYLLABICS WEST-CREE TWA
1463 ᑧ CANADIAN SYLLABICS TWAA
1464 ᑧ CANADIAN SYLLABICS WEST-CREE TWAA
1465 ᑦ CANADIAN SYLLABICS NASKAPI TWAA
1466 ᑊ CANADIAN SYLLABICS T
1467 ᑌ CANADIAN SYLLABICS TTE
• South Slavey (DEH)
1468 ᑎ CANADIAN SYLLABICS TTI
• South Slavey (DIH)
1469 ᑐ CANADIAN SYLLABICS TTO
• South Slavey (DOH)
146A ᑦ CANADIAN SYLLABICS TTA
• South Slavey (DAH)
146B ᕆ CANADIAN SYLLABICS KE
• Inuktitut (KAI), Blackfoot (PA)
146C ᕇ CANADIAN SYLLABICS KAAI
• Inuktitut
146D ᕈ CANADIAN SYLLABICS KI
• Blackfoot (PE)
146E ᕈ CANADIAN SYLLABICS KII
146F ᕆ CANADIAN SYLLABICS KO
• Inuktitut (KU), Sayisi (KU), Blackfoot (PI)
1470 ᕆ CANADIAN SYLLABICS KOO
• Inuktitut (KUU)
1471 ᕆ CANADIAN SYLLABICS Y-CREE KOO
1472 ᕃ CANADIAN SYLLABICS KA
• Blackfoot (PO)
1473 ᕃ CANADIAN SYLLABICS KAA
1474 ᕆ CANADIAN SYLLABICS KWE
1475 ᕆ CANADIAN SYLLABICS WEST-CREE KWE
1476 ᕈ CANADIAN SYLLABICS KWI
1477 ᕈ CANADIAN SYLLABICS WEST-CREE KWI
1478 ᕈ CANADIAN SYLLABICS KWII
1479 ᕈ CANADIAN SYLLABICS WEST-CREE KWII
147A ᕆ CANADIAN SYLLABICS KWO
147B ᕆ CANADIAN SYLLABICS WEST-CREE KWO
147C ᕆ CANADIAN SYLLABICS KWOO
147D ᕆ CANADIAN SYLLABICS WEST-CREE KWOO
147E ᕃ CANADIAN SYLLABICS KWA
147F ᕃ CANADIAN SYLLABICS WEST-CREE KWA
1480 ᕃ CANADIAN SYLLABICS KWAA
1481 ᕃ CANADIAN SYLLABICS WEST-CREE KWAA
1482 ᕃ CANADIAN SYLLABICS NASKAPI KWAA
1483 ᕄ CANADIAN SYLLABICS K
1484 ᕆ CANADIAN SYLLABICS KW
• East Cree
1485 ᕋ CANADIAN SYLLABICS SOUTH-SLAVEY KEH
1486 ᕈ CANADIAN SYLLABICS SOUTH-SLAVEY KIH
1487 ᕆ CANADIAN SYLLABICS SOUTH-SLAVEY KOH
1488 ᕃ CANADIAN SYLLABICS SOUTH-SLAVEY KAH
1489 ᕁ CANADIAN SYLLABICS CE
• Inuktitut (GAI), Athapascan (DHE), Sayisi (THE), Blackfoot (MA)
148A ᕰ CANADIAN SYLLABICS CAAI
• Inuktitut (GAAI)
148B ᕈ CANADIAN SYLLABICS CI
• Inuktitut (GI), Athapascan (DHI), Sayisi (THI), Blackfoot (ME)
148C ᕈ CANADIAN SYLLABICS CII
• Inuktitut (GII)
148D ᕐ CANADIAN SYLLABICS CO
• Inuktitut (GU), Athapascan (DHO), Sayisi (THO), Blackfoot (MI)
148E ᕐ CANADIAN SYLLABICS COO
• Inuktitut (GUU)
148F ᕐ CANADIAN SYLLABICS Y-CREE COO
1490 ᑲ CANADIAN SYLLABICS CA
• Inuktitut (GA), Athapascan (DHA), Sayisi (THA), Blackfoot (MO)
1491 ᑲ CANADIAN SYLLABICS CAA
• Inuktitut (GAA)
1492 ᑎ CANADIAN SYLLABICS CWE
1493 ᑎ CANADIAN SYLLABICS WEST-CREE CWE
1494 ᑎ CANADIAN SYLLABICS CWI
1495 ᑎ CANADIAN SYLLABICS WEST-CREE CWI
1496 ᑎ CANADIAN SYLLABICS CWII
1497 ᑎ CANADIAN SYLLABICS WEST-CREE CWII
1498 ᑐ CANADIAN SYLLABICS CWO
1499 ᑐ CANADIAN SYLLABICS WEST-CREE CWO
149A ᑐ CANADIAN SYLLABICS CWOO
149B ᑐ CANADIAN SYLLABICS WEST-CREE CWOO
149C ᑲ CANADIAN SYLLABICS CWA
149D ᑲ CANADIAN SYLLABICS WEST-CREE CWA
149E ᑲ CANADIAN SYLLABICS CWAA
149F ᑲ CANADIAN SYLLABICS WEST-CREE CWAA
14A0 ᑲ CANADIAN SYLLABICS NASKAPI CWAA
14A1 ᒃ CANADIAN SYLLABICS C
• Inuktitut (G), Sayisi (T)
14A2 ᒧ CANADIAN SYLLABICS SAYISI TH
• Athapascan (DH)
14A3 ᒪ CANADIAN SYLLABICS ME
• Inuktitut (MAI), Blackfoot (TA)
14A4 ᒫ CANADIAN SYLLABICS MAAI
• Inuktitut
14A5 ᒥ CANADIAN SYLLABICS MI
• Blackfoot (TE)
14A6 ᒥ CANADIAN SYLLABICS MII
14A7 ᒧ CANADIAN SYLLABICS MO
• Inuktitut (MU), Sayisi (MU), Blackfoot (TI)
14A8 ᒧ CANADIAN SYLLABICS MOO
• Inuktitut (MUU)
14A9 ᒧ CANADIAN SYLLABICS Y-CREE MOO
14AA ᒪ CANADIAN SYLLABICS MA
• Blackfoot (TO)
14AB ᒪ CANADIAN SYLLABICS MAA
14AC ᒣ CANADIAN SYLLABICS MWE

14AD ᦭ CANADIAN SYLLABICS WEST-CREE MWE
14AE ᦮ CANADIAN SYLLABICS MWI
14AF ᦯ CANADIAN SYLLABICS WEST-CREE MWI
14B0 ᦰ CANADIAN SYLLABICS MWII
14B1 ᦱ CANADIAN SYLLABICS WEST-CREE MWII
14B2 ᦲ CANADIAN SYLLABICS MWO
14B3 ᦳ CANADIAN SYLLABICS WEST-CREE MWO
14B4 ᦴ CANADIAN SYLLABICS MWOO
14B5 ᦵ CANADIAN SYLLABICS WEST-CREE MWOO
14B6 ᦶ CANADIAN SYLLABICS MWA
14B7 ᦷ CANADIAN SYLLABICS WEST-CREE MWA
14B8 ᦸ CANADIAN SYLLABICS MWAA
14B9 ᦹ CANADIAN SYLLABICS WEST-CREE MWAA
14BA ᦺ CANADIAN SYLLABICS NASKAPI MWAA
14BB ᦻ CANADIAN SYLLABICS M
14BC ᦼ CANADIAN SYLLABICS WEST-CREE M
• Carrier (M)
14BD ᦽ CANADIAN SYLLABICS MH
14BE ᦾ CANADIAN SYLLABICS ATHAPASCAN M
14BF 2 CANADIAN SYLLABICS SAYISI M
14C0 ᦿ CANADIAN SYLLABICS NE
• Inuktitut (NAI)
14C1 ᧀ CANADIAN SYLLABICS NAAI
• Inuktitut
14C2 ᧁ CANADIAN SYLLABICS NI
14C3 ᧂ CANADIAN SYLLABICS NII
14C4 ᧃ CANADIAN SYLLABICS NO
• Inuktitut (NU), Sayisi (NU)
14C5 ᧄ CANADIAN SYLLABICS NOO
• Inuktitut (NUU)
14C6 ᧅ CANADIAN SYLLABICS Y-CREE NOO
14C7 ᧆ CANADIAN SYLLABICS NA
14C8 ᧇ CANADIAN SYLLABICS NAA
14C9 ᧈ CANADIAN SYLLABICS NWE
14CA ᧉ CANADIAN SYLLABICS WEST-CREE NWE
14CB ᧊ CANADIAN SYLLABICS NWA
14CC ᧋ CANADIAN SYLLABICS WEST-CREE NWA
14CD ᧌ CANADIAN SYLLABICS NWAA
14CE ᧍ CANADIAN SYLLABICS WEST-CREE NWAA
14CF ᧎ CANADIAN SYLLABICS NASKAPI NWAA
14D0 ᧏ CANADIAN SYLLABICS N
14D1 ᧐ CANADIAN SYLLABICS CARRIER NG
14D2 ᧑ CANADIAN SYLLABICS NH
14D3 ᧒ CANADIAN SYLLABICS LE
• Inuktitut (LAI)
14D4 ᧓ CANADIAN SYLLABICS LAAI
• Inuktitut
14D5 ᧔ CANADIAN SYLLABICS LI
14D6 ᧕ CANADIAN SYLLABICS LII
14D7 ᧖ CANADIAN SYLLABICS LO
• Inuktitut (LU)
14D8 ᧗ CANADIAN SYLLABICS LOO
• Inuktitut (LUU)
14D9 ᧘ CANADIAN SYLLABICS Y-CREE LOO
14DA ᧙ CANADIAN SYLLABICS LA
14DB ᧚ CANADIAN SYLLABICS LAA
14DC ᧛ CANADIAN SYLLABICS LWE
14DD ᧜ CANADIAN SYLLABICS WEST-CREE LWE
14DE ᧝ CANADIAN SYLLABICS LWI
14DF ᧞ CANADIAN SYLLABICS WEST-CREE LWI
14E0 ᧟ CANADIAN SYLLABICS LWII
14E1 ᧠ CANADIAN SYLLABICS WEST-CREE LWII
14E2 ᧡ CANADIAN SYLLABICS LWO
14E3 ᧢ CANADIAN SYLLABICS WEST-CREE LWO
14E4 ᧣ CANADIAN SYLLABICS LWOO
14E5 ᧤ CANADIAN SYLLABICS WEST-CREE LWOO
14E6 ᧥ CANADIAN SYLLABICS LWA
14E7 ᧦ CANADIAN SYLLABICS WEST-CREE LWA
14E8 ᧧ CANADIAN SYLLABICS LWAA
14E9 ᧨ CANADIAN SYLLABICS WEST-CREE LWAA
14EA ᧩ CANADIAN SYLLABICS L
14EB ᧪ CANADIAN SYLLABICS WEST-CREE L
14EC ᧫ CANADIAN SYLLABICS MEDIAL L
14ED ᧬ CANADIAN SYLLABICS SE
• Inuktitut (SAI), Blackfoot (SA)
14EE ᧭ CANADIAN SYLLABICS SAAI
• Inuktitut
14EF ᧮ CANADIAN SYLLABICS SI
• Blackfoot (SE)
14F0 ᧯ CANADIAN SYLLABICS SII
14F1 ᧰ CANADIAN SYLLABICS SO
• Inuktitut (SU), Sayisi (SU), Blackfoot (SI)
14F2 ᧱ CANADIAN SYLLABICS SOO
• Inuktitut (SUU)
14F3 ᧲ CANADIAN SYLLABICS Y-CREE SOO
14F4 ᧳ CANADIAN SYLLABICS SA
• Blackfoot (SO)
14F5 ᧴ CANADIAN SYLLABICS SAA
14F6 ᧵ CANADIAN SYLLABICS SWE
14F7 ᧶ CANADIAN SYLLABICS WEST-CREE SWE
14F8 ᧷ CANADIAN SYLLABICS SWI
14F9 ᧸ CANADIAN SYLLABICS WEST-CREE SWI
14FA ᧹ CANADIAN SYLLABICS SWII
14FB ᧺ CANADIAN SYLLABICS WEST-CREE SWII
14FC ᧻ CANADIAN SYLLABICS SWO
14FD ᧼ CANADIAN SYLLABICS WEST-CREE SWO
14FE ᧽ CANADIAN SYLLABICS SWOO
14FF ᧾ CANADIAN SYLLABICS WEST-CREE SWOO
1500 ᧿ CANADIAN SYLLABICS SWA
1501 ᨀ CANADIAN SYLLABICS WEST-CREE SWA
1502 ᨁ CANADIAN SYLLABICS SWAA
1503 ᨂ CANADIAN SYLLABICS WEST-CREE SWAA
1504 ᨃ CANADIAN SYLLABICS NASKAPI SWAA
1505 ᨄ CANADIAN SYLLABICS S
1506 ᨅ CANADIAN SYLLABICS ATHAPASCAN S
1507 ᨆ CANADIAN SYLLABICS SW
1508 ᨇ CANADIAN SYLLABICS BLACKFOOT S
1509 ᨈ CANADIAN SYLLABICS MOOSE-CREE SK
150A ᨉ CANADIAN SYLLABICS NASKAPI SKW
150B ᨊ CANADIAN SYLLABICS NASKAPI S-W
150C ᨋ CANADIAN SYLLABICS NASKAPI SPWA
150D ᨌ CANADIAN SYLLABICS NASKAPI STWA
150E ᨍ CANADIAN SYLLABICS NASKAPI SKWA
150F ᨎ CANADIAN SYLLABICS NASKAPI SCWA
1510 ᨏ CANADIAN SYLLABICS SHE
1511 ᨐ CANADIAN SYLLABICS SHI
1512 ᨑ CANADIAN SYLLABICS SHII
1513 ᨒ CANADIAN SYLLABICS SHO
1514 ᨓ CANADIAN SYLLABICS SHOO
1515 ᨔ CANADIAN SYLLABICS SHA
1516 ᨕ CANADIAN SYLLABICS SHAA
1517 ᨖ CANADIAN SYLLABICS SHWE
1518 ᨗ CANADIAN SYLLABICS WEST-CREE SHWE
1519 ᨘ CANADIAN SYLLABICS SHWI

ISO/IEC DIS 10646:2026(en), Copyright © 1991-2026 Unicode, Inc. All rights reserved.

151A ᕃ CANADIAN SYLLABICS WEST-CREE SHWI
151B ᕄ CANADIAN SYLLABICS SHWII
151C ᕅ CANADIAN SYLLABICS WEST-CREE SHWII
151D ᕆ CANADIAN SYLLABICS SHWO
151E ᕇ CANADIAN SYLLABICS WEST-CREE SHWO
151F ᕈ CANADIAN SYLLABICS SHWOO
1520 ᕉ CANADIAN SYLLABICS WEST-CREE SHWOO
1521 ᕊ CANADIAN SYLLABICS SHWA
1522 ᕋ CANADIAN SYLLABICS WEST-CREE SHWA
1523 ᕌ CANADIAN SYLLABICS SHWAA
1524 ᕍ CANADIAN SYLLABICS WEST-CREE SHWAA
1525 ᕎ CANADIAN SYLLABICS SH
1526 ᕏ CANADIAN SYLLABICS YE
• Inuktitut (YAI), Blackfoot (YA)
1527 ᕐ CANADIAN SYLLABICS YAAI
• Inuktitut
1528 ᕑ CANADIAN SYLLABICS YI
• Blackfoot (YE)
1529 ᕒ CANADIAN SYLLABICS YII
152A ᕓ CANADIAN SYLLABICS YO
• Inuktitut (YU), Blackfoot (YI)
152B ᕔ CANADIAN SYLLABICS YOO
• Inuktitut (YUU)
152C ᕕ CANADIAN SYLLABICS Y-CREE YOO
152D ᕖ CANADIAN SYLLABICS YA
• Blackfoot (YO)
152E ᕗ CANADIAN SYLLABICS YAA
152F ᕘ CANADIAN SYLLABICS YWE
1530 ᕙ CANADIAN SYLLABICS WEST-CREE YWE
1531 ᕚ CANADIAN SYLLABICS YWI
1532 ᕛ CANADIAN SYLLABICS WEST-CREE YWI
1533 ᕜ CANADIAN SYLLABICS YWII
1534 ᕝ CANADIAN SYLLABICS WEST-CREE YWII
1535 ᕞ CANADIAN SYLLABICS YWO
1536 ᕟ CANADIAN SYLLABICS WEST-CREE YWO
1537 ᕠ CANADIAN SYLLABICS YWOO
1538 ᕡ CANADIAN SYLLABICS WEST-CREE YWOO
1539 ᕢ CANADIAN SYLLABICS YWA
153A ᕣ CANADIAN SYLLABICS WEST-CREE YWA
153B ᕤ CANADIAN SYLLABICS YWAA
153C ᕥ CANADIAN SYLLABICS WEST-CREE YWAA
153D ᕦ CANADIAN SYLLABICS NASKAPI YWAA
153E ᕧ CANADIAN SYLLABICS Y
153F ᕨ CANADIAN SYLLABICS BIBLE-CREE Y
1540 ᕩ CANADIAN SYLLABICS WEST-CREE Y
1541 ᕪ CANADIAN SYLLABICS SAYISI YI
1542 ᕫ CANADIAN SYLLABICS RE
• Inuktitut (RAI)
1543 ᕬ CANADIAN SYLLABICS R-CREE RE
• Athapascan (LE)
1544 ᕭ CANADIAN SYLLABICS WEST-CREE LE
• Athapascan (LI)
1545 ᕮ CANADIAN SYLLABICS RAAI
• Inuktitut
1546 ᕯ CANADIAN SYLLABICS RI
1547 ᕰ CANADIAN SYLLABICS RII
1548 ᕱ CANADIAN SYLLABICS RO
• Inuktitut (RU)
1549 ᕲ CANADIAN SYLLABICS ROO
• Inuktitut (RUU)
154A ᕳ CANADIAN SYLLABICS WEST-CREE LO
• Sayisi (LU)
154B ᕴ CANADIAN SYLLABICS RA
154C ᕵ CANADIAN SYLLABICS RAA
154D ᕶ CANADIAN SYLLABICS WEST-CREE LA
154E ᕷ CANADIAN SYLLABICS RWAA
154F ᕸ CANADIAN SYLLABICS WEST-CREE RWAA
1550 ᕹ CANADIAN SYLLABICS R
1551 ᕺ CANADIAN SYLLABICS WEST-CREE R
1552 ᕻ CANADIAN SYLLABICS MEDIAL R
1553 ᕼ CANADIAN SYLLABICS FE
• Inuktitut (FAI)
1554 ᕽ CANADIAN SYLLABICS FAAI
• Inuktitut
1555 ᕾ CANADIAN SYLLABICS FI
1556 ᕿ CANADIAN SYLLABICS FII
1557 ᖀ CANADIAN SYLLABICS FO
1558 ᖁ CANADIAN SYLLABICS FOO
1559 ᖂ CANADIAN SYLLABICS FA
155A ᖃ CANADIAN SYLLABICS FAA
155B ᖄ CANADIAN SYLLABICS FWAA
155C ᖅ CANADIAN SYLLABICS WEST-CREE FWAA
155D ᖆ CANADIAN SYLLABICS F
155E ᖇ CANADIAN SYLLABICS THE
• Sayisi (TE)
155F ᖈ CANADIAN SYLLABICS N-CREE THE
1560 ᖉ CANADIAN SYLLABICS THI
• Sayisi (TI)
1561 ᖊ CANADIAN SYLLABICS N-CREE THI
1562 ᖋ CANADIAN SYLLABICS THII
1563 ᖌ CANADIAN SYLLABICS N-CREE THII
1564 ᖍ CANADIAN SYLLABICS THO
• Sayisi (TU)
1565 ᖎ CANADIAN SYLLABICS THOO
1566 ᖏ CANADIAN SYLLABICS THA
• Sayisi (TA)
1567 ᖐ CANADIAN SYLLABICS THAA
1568 ᖑ CANADIAN SYLLABICS THWAA
1569 ᖒ CANADIAN SYLLABICS WEST-CREE THWAA
156A ᖓ CANADIAN SYLLABICS TH
156B ᖔ CANADIAN SYLLABICS TTHE
156C ᖕ CANADIAN SYLLABICS TTHI
156D ᖖ CANADIAN SYLLABICS TTHO
• Sayisi (TTHU)
156E ᖗ CANADIAN SYLLABICS TTHA
156F ** CANADIAN SYLLABICS TTH
• probably a mistaken interpretation of an asterisk used to mark a proper noun
→ 002A * asterisk
1570 ᖙ CANADIAN SYLLABICS TYE
1571 ᖚ CANADIAN SYLLABICS TYI
1572 ᖛ CANADIAN SYLLABICS TYO
1573 ᖜ CANADIAN SYLLABICS TYA
1574 ᖝ CANADIAN SYLLABICS NUNAVIK HE
1575 ᖞ CANADIAN SYLLABICS NUNAVIK HI
1576 ᖟ CANADIAN SYLLABICS NUNAVIK HII
1577 ᖠ CANADIAN SYLLABICS NUNAVIK HO
1578 ᖡ CANADIAN SYLLABICS NUNAVIK HOO
1579 ᖢ CANADIAN SYLLABICS NUNAVIK HA
157A ᖣ CANADIAN SYLLABICS NUNAVIK HAA
157B ᖤ CANADIAN SYLLABICS NUNAVIK H
157C ᖥ CANADIAN SYLLABICS NUNAVUT H
157D ᖦ CANADIAN SYLLABICS HK
• Algonquian

157E ᖾᐟ CANADIAN SYLLABICS QAAI
• Inuktitut
157F ᖿ CANADIAN SYLLABICS QI
1580 ᗀᐧ CANADIAN SYLLABICS QII
1581 ᗁ CANADIAN SYLLABICS QO
• Inuktitut (QU)
1582 ᗁᐧ CANADIAN SYLLABICS QOO
• Inuktitut (QUU)
1583 ᗂ CANADIAN SYLLABICS QA
1584 ᗃ CANADIAN SYLLABICS QAA
1585 ᗄ CANADIAN SYLLABICS Q
1586 ᗅ CANADIAN SYLLABICS TLHE
• Sayisi (KLE)
1587 ᗆ CANADIAN SYLLABICS TLHI
• Sayisi (KLI)
1588 ᗇ CANADIAN SYLLABICS TLHO
• Sayisi (KLU)
1589 ᗈ CANADIAN SYLLABICS TLHA
• Sayisi (KLA)
158A ᗉ CANADIAN SYLLABICS WEST-CREE RE
158B ᗊ CANADIAN SYLLABICS WEST-CREE RI
158C ᗋ CANADIAN SYLLABICS WEST-CREE RO
158D ᗌ CANADIAN SYLLABICS WEST-CREE RA
158E ᗍᐟ CANADIAN SYLLABICS NGAAI
• Inuktitut
158F ᗎ CANADIAN SYLLABICS NGI
1590 ᗎᐧ CANADIAN SYLLABICS NGII
1591 ᗏ CANADIAN SYLLABICS NGO
• Inuktitut (NGU)
1592 ᗏᐧ CANADIAN SYLLABICS NGOO
• Inuktitut (NGUU)
1593 ᗐ CANADIAN SYLLABICS NGA
1594 ᗐᐞ CANADIAN SYLLABICS NGAA
1595 ᗑ CANADIAN SYLLABICS NG
1596 ᗒ CANADIAN SYLLABICS NNG
1597 ᗓ CANADIAN SYLLABICS SAYISI SHE
1598 ᗔ CANADIAN SYLLABICS SAYISI SHI
1599 ᗕ CANADIAN SYLLABICS SAYISI SHO
• Sayisi (SHU)
159A ᗖ CANADIAN SYLLABICS SAYISI SHA
159B ᗗ CANADIAN SYLLABICS WOODS-CREE THE
159C ᗘ CANADIAN SYLLABICS WOODS-CREE THI
159D ᗙ CANADIAN SYLLABICS WOODS-CREE THO
159E ᗚ CANADIAN SYLLABICS WOODS-CREE THA
159F ᗛ CANADIAN SYLLABICS WOODS-CREE TH
15A0 ᗜ CANADIAN SYLLABICS LHI
15A1 ᗜᐧ CANADIAN SYLLABICS LHII
15A2 ᗝ CANADIAN SYLLABICS LHO
• Inuktitut (LHU)
15A3 ᗝᐧ CANADIAN SYLLABICS LHOO
• Inuktitut (LHUU)
15A4 ᗞ CANADIAN SYLLABICS LHA
15A5 ᗞᐞ CANADIAN SYLLABICS LHAA
15A6 ᗟ CANADIAN SYLLABICS LH
15A7 ᗠ CANADIAN SYLLABICS TH-CREE THE
15A8 ᗡ CANADIAN SYLLABICS TH-CREE THI
15A9 ᗡᐞ CANADIAN SYLLABICS TH-CREE THII
15AA ᗢ CANADIAN SYLLABICS TH-CREE THO
15AB ᗢᐧ CANADIAN SYLLABICS TH-CREE THOO
15AC ᗣ CANADIAN SYLLABICS TH-CREE THA
15AD ᗣᐞ CANADIAN SYLLABICS TH-CREE THAA
15AE ᗤ CANADIAN SYLLABICS TH-CREE TH
15AF ᗥ CANADIAN SYLLABICS AIVILIK B
15B0 ᗦ CANADIAN SYLLABICS BLACKFOOT E
15B1 ᗧ CANADIAN SYLLABICS BLACKFOOT I
15B2 ᗨ CANADIAN SYLLABICS BLACKFOOT O
15B3 ᗩ CANADIAN SYLLABICS BLACKFOOT A
15B4 ᗪ CANADIAN SYLLABICS BLACKFOOT WE
15B5 ᗫ CANADIAN SYLLABICS BLACKFOOT WI
15B6 ᗬ CANADIAN SYLLABICS BLACKFOOT WO
15B7 ᗭ CANADIAN SYLLABICS BLACKFOOT WA
15B8 ᗮ CANADIAN SYLLABICS BLACKFOOT NE
15B9 ᗯ CANADIAN SYLLABICS BLACKFOOT NI
15BA ᗰ CANADIAN SYLLABICS BLACKFOOT NO
15BB ᗱ CANADIAN SYLLABICS BLACKFOOT NA
15BC ᗲ CANADIAN SYLLABICS BLACKFOOT KE
15BD ᗳ CANADIAN SYLLABICS BLACKFOOT KI
15BE ᗴ CANADIAN SYLLABICS BLACKFOOT KO
15BF ᗵ CANADIAN SYLLABICS BLACKFOOT KA
15C0 ᗶ CANADIAN SYLLABICS SAYISI HE
15C1 ᗷ CANADIAN SYLLABICS SAYISI HI
15C2 ᗸ CANADIAN SYLLABICS SAYISI HO
• Sayisi (HU)
15C3 ᗹ CANADIAN SYLLABICS SAYISI HA

Syllables for Carrier

15C4 ᗺ CANADIAN SYLLABICS CARRIER GHU
15C5 ᗻ CANADIAN SYLLABICS CARRIER GHO
15C6 ᗼ CANADIAN SYLLABICS CARRIER GHE
15C7 ᗽ CANADIAN SYLLABICS CARRIER GHEE
15C8 ᗾ CANADIAN SYLLABICS CARRIER GHI
15C9 ᗿ CANADIAN SYLLABICS CARRIER GHA
15CA ᘀ CANADIAN SYLLABICS CARRIER RU
15CB ᘁ CANADIAN SYLLABICS CARRIER RO
15CC ᘂ CANADIAN SYLLABICS CARRIER RE
15CD ᘃ CANADIAN SYLLABICS CARRIER REE
15CE ᘄ CANADIAN SYLLABICS CARRIER RI
15CF ᘅ CANADIAN SYLLABICS CARRIER RA
15D0 ᘆ CANADIAN SYLLABICS CARRIER WU
15D1 ᘇ CANADIAN SYLLABICS CARRIER WO
15D2 ᘈ CANADIAN SYLLABICS CARRIER WE
15D3 ᘉ CANADIAN SYLLABICS CARRIER WEE
15D4 ᘊ CANADIAN SYLLABICS CARRIER WI
15D5 ᘋ CANADIAN SYLLABICS CARRIER WA
15D6 ᘌ CANADIAN SYLLABICS CARRIER HWU
15D7 ᘍ CANADIAN SYLLABICS CARRIER HWO
15D8 ᘎ CANADIAN SYLLABICS CARRIER HWE
15D9 ᘏ CANADIAN SYLLABICS CARRIER HWEE
15DA ᘐ CANADIAN SYLLABICS CARRIER HWI
15DB ᘑ CANADIAN SYLLABICS CARRIER HWA
15DC ᘒ CANADIAN SYLLABICS CARRIER THU
15DD ᘓ CANADIAN SYLLABICS CARRIER THO
15DE ᘔ CANADIAN SYLLABICS CARRIER THE
15DF ᘕ CANADIAN SYLLABICS CARRIER THEE
15E0 ᘖ CANADIAN SYLLABICS CARRIER THI
15E1 ᘗ CANADIAN SYLLABICS CARRIER THA
15E2 ᘘ CANADIAN SYLLABICS CARRIER TTU
15E3 ᘙ CANADIAN SYLLABICS CARRIER TTO
15E4 ᘚ CANADIAN SYLLABICS CARRIER TTE
15E5 ᘛ CANADIAN SYLLABICS CARRIER TTEE
15E6 ᘜ CANADIAN SYLLABICS CARRIER TTI
15E7 ᘝ CANADIAN SYLLABICS CARRIER TTA
15E8 ᘞ CANADIAN SYLLABICS CARRIER PU
15E9 ᘟ CANADIAN SYLLABICS CARRIER PO

15EA ᗞ CANADIAN SYLLABICS CARRIER PE
15EB ᗟ CANADIAN SYLLABICS CARRIER PEE
15EC ᗠ CANADIAN SYLLABICS CARRIER PI
15ED ᗡ CANADIAN SYLLABICS CARRIER PA
15EE ᗢ CANADIAN SYLLABICS CARRIER P
15EF ᗣ CANADIAN SYLLABICS CARRIER GU
15F0 ᗤ CANADIAN SYLLABICS CARRIER GO
15F1 ᗥ CANADIAN SYLLABICS CARRIER GE
15F2 ᗦ CANADIAN SYLLABICS CARRIER GEE
15F3 ᗧ CANADIAN SYLLABICS CARRIER GI
15F4 ᗨ CANADIAN SYLLABICS CARRIER GA
15F5 ᗩ CANADIAN SYLLABICS CARRIER KHU
15F6 ᗪ CANADIAN SYLLABICS CARRIER KHO
15F7 ᗫ CANADIAN SYLLABICS CARRIER KHE
15F8 ᗬ CANADIAN SYLLABICS CARRIER KHEE
15F9 ᗭ CANADIAN SYLLABICS CARRIER KHI
15FA ᗮ CANADIAN SYLLABICS CARRIER KHA
15FB ᗯ CANADIAN SYLLABICS CARRIER KKU
15FC ᗰ CANADIAN SYLLABICS CARRIER KKO
15FD ᗱ CANADIAN SYLLABICS CARRIER KKE
15FE ᗲ CANADIAN SYLLABICS CARRIER KKEE
15FF ᗳ CANADIAN SYLLABICS CARRIER KKI
1600 ᗴ CANADIAN SYLLABICS CARRIER KKA
1601 ᗵ CANADIAN SYLLABICS CARRIER KK
1602 ᗶ CANADIAN SYLLABICS CARRIER NU
1603 ᗷ CANADIAN SYLLABICS CARRIER NO
1604 ᗸ CANADIAN SYLLABICS CARRIER NE
1605 ᗹ CANADIAN SYLLABICS CARRIER NEE
1606 ᗺ CANADIAN SYLLABICS CARRIER NI
1607 ᗻ CANADIAN SYLLABICS CARRIER NA
1608 ᗼ CANADIAN SYLLABICS CARRIER MU
1609 ᗽ CANADIAN SYLLABICS CARRIER MO
160A ᗾ CANADIAN SYLLABICS CARRIER ME
160B ᗿ CANADIAN SYLLABICS CARRIER MEE
160C ᘀ CANADIAN SYLLABICS CARRIER MI
160D ᘁ CANADIAN SYLLABICS CARRIER MA
160E ᘂ CANADIAN SYLLABICS CARRIER YU
160F ᘃ CANADIAN SYLLABICS CARRIER YO
1610 ᘄ CANADIAN SYLLABICS CARRIER YE
1611 ᘅ CANADIAN SYLLABICS CARRIER YEE
1612 ᘆ CANADIAN SYLLABICS CARRIER YI
1613 ᘇ CANADIAN SYLLABICS CARRIER YA
1614 ᘈ CANADIAN SYLLABICS CARRIER JU
• Athapascan (ZA), Sayisi (TZO), South Slavey (DHA)
1615 ᘉ CANADIAN SYLLABICS SAYISI JU
• Athapascan (ZO), Sayisi (TZU), South Slavey (DHO)
1616 ᘊ CANADIAN SYLLABICS CARRIER JO
1617 ᘋ CANADIAN SYLLABICS CARRIER JE
1618 ᘌ CANADIAN SYLLABICS CARRIER JEE
1619 ᘍ CANADIAN SYLLABICS CARRIER JI
161A ᘎ CANADIAN SYLLABICS SAYISI JI
• Athapascan (ZE), Sayisi (TZE), South Slavey (DHE)
161B ᘏ CANADIAN SYLLABICS CARRIER JA
• Athapascan (ZI), Sayisi (TZI), South Slavey (DHI)
161C ᘐ CANADIAN SYLLABICS CARRIER JJU
161D ᘑ CANADIAN SYLLABICS CARRIER JJO
161E ᘒ CANADIAN SYLLABICS CARRIER JJE
161F ᘓ CANADIAN SYLLABICS CARRIER JJEE
1620 ᘔ CANADIAN SYLLABICS CARRIER JJI
1621 ᘕ CANADIAN SYLLABICS CARRIER JJA
1622 ᘖ CANADIAN SYLLABICS CARRIER LU
1623 ᘗ CANADIAN SYLLABICS CARRIER LO
1624 ᘘ CANADIAN SYLLABICS CARRIER LE
1625 ᘙ CANADIAN SYLLABICS CARRIER LEE
1626 ᘚ CANADIAN SYLLABICS CARRIER LI
1627 ᘛ CANADIAN SYLLABICS CARRIER LA
1628 ᘜ CANADIAN SYLLABICS CARRIER DLU
1629 ᘝ CANADIAN SYLLABICS CARRIER DLO
162A ᘞ CANADIAN SYLLABICS CARRIER DLE
162B ᘟ CANADIAN SYLLABICS CARRIER DLEE
162C ᘠ CANADIAN SYLLABICS CARRIER DLI
162D ᘡ CANADIAN SYLLABICS CARRIER DLA
162E ᘢ CANADIAN SYLLABICS CARRIER LHU
162F ᘣ CANADIAN SYLLABICS CARRIER LHO
1630 ᘤ CANADIAN SYLLABICS CARRIER LHE
1631 ᘥ CANADIAN SYLLABICS CARRIER LHEE
1632 ᘦ CANADIAN SYLLABICS CARRIER LHI
1633 ᘧ CANADIAN SYLLABICS CARRIER LHA
1634 ᘨ CANADIAN SYLLABICS CARRIER TLHU
1635 ᘩ CANADIAN SYLLABICS CARRIER TLHO
1636 ᘪ CANADIAN SYLLABICS CARRIER TLHE
1637 ᘫ CANADIAN SYLLABICS CARRIER TLHEE
1638 ᘬ CANADIAN SYLLABICS CARRIER TLHI
1639 ᘭ CANADIAN SYLLABICS CARRIER TLHA
163A ᘮ CANADIAN SYLLABICS CARRIER TLU
163B ᘯ CANADIAN SYLLABICS CARRIER TLO
163C ᘰ CANADIAN SYLLABICS CARRIER TLE
163D ᘱ CANADIAN SYLLABICS CARRIER TLEE
163E ᘲ CANADIAN SYLLABICS CARRIER TLI
163F ᘳ CANADIAN SYLLABICS CARRIER TLA
1640 ᘴ CANADIAN SYLLABICS CARRIER ZU
1641 ᘵ CANADIAN SYLLABICS CARRIER ZO
1642 ᘶ CANADIAN SYLLABICS CARRIER ZE
1643 ᘷ CANADIAN SYLLABICS CARRIER ZEE
1644 ᘸ CANADIAN SYLLABICS CARRIER ZI
1645 ᘹ CANADIAN SYLLABICS CARRIER ZA
1646 ᘺ CANADIAN SYLLABICS CARRIER Z
1647 ᘻ CANADIAN SYLLABICS CARRIER INITIAL Z
1648 ᘼ CANADIAN SYLLABICS CARRIER DZU
1649 ᘽ CANADIAN SYLLABICS CARRIER DZO
164A ᘾ CANADIAN SYLLABICS CARRIER DZE
164B ᘿ CANADIAN SYLLABICS CARRIER DZEE
164C ᙀ CANADIAN SYLLABICS CARRIER DZI
164D ᙁ CANADIAN SYLLABICS CARRIER DZA
164E ᙂ CANADIAN SYLLABICS CARRIER SU
164F ᙃ CANADIAN SYLLABICS CARRIER SO
1650 ᙄ CANADIAN SYLLABICS CARRIER SE
1651 ᙅ CANADIAN SYLLABICS CARRIER SEE
1652 ᙆ CANADIAN SYLLABICS CARRIER SI
1653 ᙇ CANADIAN SYLLABICS CARRIER SA
1654 ᙈ CANADIAN SYLLABICS CARRIER SHU
1655 ᙉ CANADIAN SYLLABICS CARRIER SHO
1656 ᙊ CANADIAN SYLLABICS CARRIER SHE
1657 ᙋ CANADIAN SYLLABICS CARRIER SHEE
1658 ᙌ CANADIAN SYLLABICS CARRIER SHI
1659 ᙍ CANADIAN SYLLABICS CARRIER SHA
165A ᙎ CANADIAN SYLLABICS CARRIER SH
165B ᙏ CANADIAN SYLLABICS CARRIER TSU
165C ᙐ CANADIAN SYLLABICS CARRIER TSO
165D ᙑ CANADIAN SYLLABICS CARRIER TSE
165E ᙒ CANADIAN SYLLABICS CARRIER TSEE

165F ᙿ CANADIAN SYLLABICS CARRIER TSI
1660 ᚠ CANADIAN SYLLABICS CARRIER TSA
1661 ᚡ CANADIAN SYLLABICS CARRIER CHU
1662 ᚢ CANADIAN SYLLABICS CARRIER CHO
1663 ᚣ CANADIAN SYLLABICS CARRIER CHE
1664 ᚤ CANADIAN SYLLABICS CARRIER CHEE
1665 ᚥ CANADIAN SYLLABICS CARRIER CHI
1666 ᚦ CANADIAN SYLLABICS CARRIER CHA
1667 ᚧ CANADIAN SYLLABICS CARRIER TTSU
1668 ᚨ CANADIAN SYLLABICS CARRIER TTSO
1669 ᚩ CANADIAN SYLLABICS CARRIER TTSE
166A ᚪ CANADIAN SYLLABICS CARRIER TTSEE
166B ᚫ CANADIAN SYLLABICS CARRIER TTSI
166C ᚬ CANADIAN SYLLABICS CARRIER TTSA

Symbol

166D X CANADIAN SYLLABICS CHI SIGN
- Algonquian
- used as a symbol to denote Christ

→ 2627 ☧ chi rho

Punctuation

166E ᙮ CANADIAN SYLLABICS FULL STOP
→ 2E3C ⸼ stenographic full stop

Syllables

166F ᙯ CANADIAN SYLLABICS QAI
1670 ᙰ CANADIAN SYLLABICS NGAI
1671 ᙱ CANADIAN SYLLABICS NNGI
1672 ᙲ CANADIAN SYLLABICS NNGII
1673 ᙳ CANADIAN SYLLABICS NNGO
- Inuktitut (NNGU)

1674 ᙴ CANADIAN SYLLABICS NNGOO
- Inuktitut (NNGUU)

1675 ᙵ CANADIAN SYLLABICS NNGA
1676 ᙶ CANADIAN SYLLABICS NNGAA
1677 ᙷ CANADIAN SYLLABICS WOODS-CREE THWEE
1678 ᙸ CANADIAN SYLLABICS WOODS-CREE THWI
1679 ᙹ CANADIAN SYLLABICS WOODS-CREE THWII
167A ᙺ CANADIAN SYLLABICS WOODS-CREE THWO
167B ᙻ CANADIAN SYLLABICS WOODS-CREE THWOO
167C ᙼ CANADIAN SYLLABICS WOODS-CREE THWA
167D ᙽ CANADIAN SYLLABICS WOODS-CREE THWAA
167E ᙾ CANADIAN SYLLABICS WOODS-CREE FINAL TH
167F ᙿ CANADIAN SYLLABICS BLACKFOOT W