Adlam

Range: 1E900–1E95F

This chart contains an excerpt from the character code tables and list of character names for
ISO/IEC DIS 10646:2026(en) - 7th Edition Draft

This file will not be updated with errata, or when additional characters are assigned to ISO/IEC 10646. These charts constitute a Unicode product per Terms of Use expressed below.

Fonts

The shapes of the reference glyphs used in these code charts are not prescriptive. Considerable variation is to be expected in actual fonts.

See https://www.unicode.org/charts/fonts.html for a list.

Terms of Use

© 1991—2026 Unicode, Inc. This publication is protected by copyright, and permission must be obtained from Unicode, Inc. prior to any reproduction, modification, or other use not permitted by the Terms of Use (https://www.unicode.org/copyright.html). Specifically, you may make copies of this publication and may annotate and translate it solely for personal or internal business purposes and not for public distribution, provided that any such permitted copies and modifications fully reproduce all copyright and other legal notices contained in the original. You may not make copies of or modifications to this publication for public distribution, or incorporate it in whole or in part into any product or publication without the express written permission of Unicode.

The Unicode Consortium specifically grants ISO a license to produce such code charts with their associated character names list to show the repertoire of characters for that standard, as a normatively referenced, integral part of that standard.

Unicode uses most fonts under restricted license from the original font owner. You may not extract, copy, modify, or distribute fonts or font data from any Unicode Products, including this publication, without license from the font owner.

Use of all Unicode Products, including this publication, is governed by the Unicode Terms of Use (https://www.unicode.org/copyright.html). The authors, contributors, and publishers have taken care in the preparation of this publication, but make no express or implied representation or warranty of any kind and assume no responsibility or liability for errors or omissions or for consequential or incidental damages that may arise therefrom. This publication is provided "AS-IS" without charge as a convenience to users.

Unicode and the Unicode Logo are registered trademarks of Unicode, Inc., in the United States and other countries.

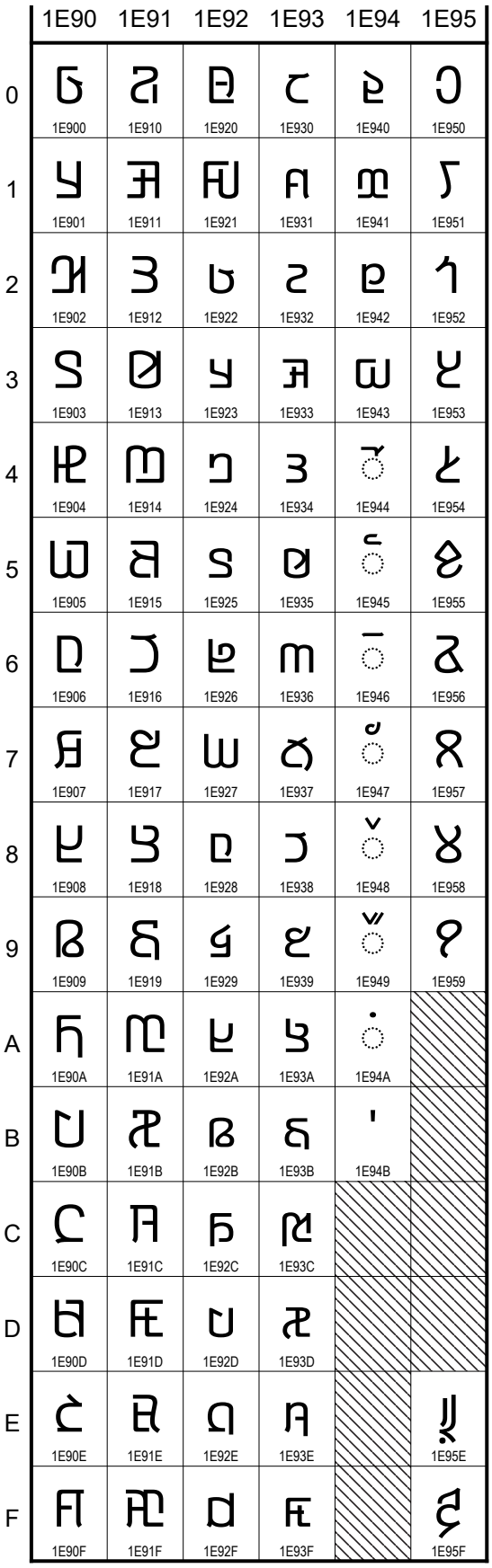

	1E90	1E91	1E92	1E93	1E94	1E95
0	1E900	1E910	1E920	1E930	1E940	1E950
1	1E901	1E911	1E921	1E931	1E941	1E951
2	1E902	1E912	1E922	1E932	1E942	1E952
3	1E903	1E913	1E923	1E933	1E943	1E953
4	1E904	1E914	1E924	1E934	1E944	1E954
5	1E905	1E915	1E925	1E935	1E945	1E955
6	1E906	1E916	1E926	1E936	1E946	1E956
7	1E907	1E917	1E927	1E937	1E947	1E957
8	1E908	1E918	1E928	1E938	1E948	1E958
9	1E909	1E919	1E929	1E939	1E949	1E959
A	1E90A	1E91A	1E92A	1E93A	1E94A	
B	1E90B	1E91B	1E92B	1E93B	1E94B	
C	1E90C	1E91C	1E92C	1E93C		
D	1E90D	1E91D	1E92D	1E93D		
E	1E90E	1E91E	1E92E	1E93E		1E95E
F	1E90F	1E91F	1E92F	1E93F		1E95F

ISO/IEC DIS 10646:2026(en), Copyright © 1991-2026 Unicode, Inc. All rights reserved.

Capital letters

1E900 𞤀 ADLAM CAPITAL LETTER ALIF
= a
1E901 𞤁 ADLAM CAPITAL LETTER DAALI
= da
1E902 𞤂 ADLAM CAPITAL LETTER LAAM
= la
1E903 𞤃 ADLAM CAPITAL LETTER MIIM
= ma
1E904 𞤄 ADLAM CAPITAL LETTER BA
1E905 𞤅 ADLAM CAPITAL LETTER SINNYIIYHE
= sa
1E906 𞤆 ADLAM CAPITAL LETTER PE
= pa
1E907 𞤇 ADLAM CAPITAL LETTER BHE
= bha
1E908 𞤈 ADLAM CAPITAL LETTER RA
1E909 𞤉 ADLAM CAPITAL LETTER E
1E90A 𞤊 ADLAM CAPITAL LETTER FA
1E90B 𞤋 ADLAM CAPITAL LETTER I
1E90C 𞤌 ADLAM CAPITAL LETTER O
1E90D 𞤍 ADLAM CAPITAL LETTER DHA
1E90E 𞤎 ADLAM CAPITAL LETTER YHE
= yha
1E90F 𞤏 ADLAM CAPITAL LETTER WAW
= wa
1E910 𞤐 ADLAM CAPITAL LETTER NUN
= na
1E911 𞤑 ADLAM CAPITAL LETTER KAF
= ka
1E912 𞤒 ADLAM CAPITAL LETTER YA
1E913 𞤓 ADLAM CAPITAL LETTER U
1E914 𞤔 ADLAM CAPITAL LETTER JIIM
= ja
1E915 𞤕 ADLAM CAPITAL LETTER CHI
= tcha
1E916 𞤖 ADLAM CAPITAL LETTER HA
1E917 𞤗 ADLAM CAPITAL LETTER QAAF
= qa
1E918 𞤘 ADLAM CAPITAL LETTER GA
1E919 𞤙 ADLAM CAPITAL LETTER NYA
1E91A 𞤚 ADLAM CAPITAL LETTER TU
= ta
1E91B 𞤛 ADLAM CAPITAL LETTER NHA

Supplementary capital letters

1E91C 𞤜 ADLAM CAPITAL LETTER VA
1E91D 𞤝 ADLAM CAPITAL LETTER KHA
1E91E 𞤞 ADLAM CAPITAL LETTER GBE
= gba
1E91F 𞤟 ADLAM CAPITAL LETTER ZAL
= za
1E920 𞤠 ADLAM CAPITAL LETTER KPO
= kpa
1E921 𞤡 ADLAM CAPITAL LETTER SHA

Small letters

1E922 𞤢 ADLAM SMALL LETTER ALIF
1E923 𞤣 ADLAM SMALL LETTER DAALI
1E924 𞤤 ADLAM SMALL LETTER LAAM
1E925 𞤥 ADLAM SMALL LETTER MIIM
1E926 𞤦 ADLAM SMALL LETTER BA
1E927 𞤧 ADLAM SMALL LETTER SINNYIIYHE
1E928 𞤨 ADLAM SMALL LETTER PE
1E929 𞤩 ADLAM SMALL LETTER BHE
1E92A 𞤪 ADLAM SMALL LETTER RA
1E92B 𞤫 ADLAM SMALL LETTER E
1E92C 𞤬 ADLAM SMALL LETTER FA
1E92D 𞤭 ADLAM SMALL LETTER I
1E92E 𞤮 ADLAM SMALL LETTER O
1E92F 𞤯 ADLAM SMALL LETTER DHA
1E930 𞤰 ADLAM SMALL LETTER YHE
1E931 𞤱 ADLAM SMALL LETTER WAW
1E932 𞤲 ADLAM SMALL LETTER NUN
1E933 𞤳 ADLAM SMALL LETTER KAF
1E934 𞤴 ADLAM SMALL LETTER YA
1E935 𞤵 ADLAM SMALL LETTER U
1E936 𞤶 ADLAM SMALL LETTER JIIM
1E937 𞤷 ADLAM SMALL LETTER CHI
1E938 𞤸 ADLAM SMALL LETTER HA
1E939 𞤹 ADLAM SMALL LETTER QAAF
1E93A 𞤺 ADLAM SMALL LETTER GA
1E93B 𞤻 ADLAM SMALL LETTER NYA
1E93C 𞤼 ADLAM SMALL LETTER TU
1E93D 𞤽 ADLAM SMALL LETTER NHA

Supplementary small letters

1E93E 𞤾 ADLAM SMALL LETTER VA
1E93F 𞤿 ADLAM SMALL LETTER KHA
1E940 𞥀 ADLAM SMALL LETTER GBE
1E941 𞥁 ADLAM SMALL LETTER ZAL
1E942 𞥂 ADLAM SMALL LETTER KPO
1E943 𞥃 ADLAM SMALL LETTER SHA

Diacritical marks

1E944 ◌𞥄 ADLAM ALIF LENGTHENER
1E945 ◌𞥅 ADLAM VOWEL LENGTHENER
1E946 ◌𞥆 ADLAM GEMINATION MARK
1E947 ◌𞥇 ADLAM HAMZA
1E948 ◌𞥈 ADLAM CONSONANT MODIFIER
1E949 ◌𞥉 ADLAM GEMINATE CONSONANT MODIFIER
1E94A ◌𞥊 ADLAM NUKTA
• called hoortobbhere when drawn above and lestobbhere when drawn below the base character

Modifier letter

1E94B 𞥋 ADLAM NASALIZATION MARK
• indicates preceding nasal consonant prenasalizes subsequent consonant letter

Digits

1E950 𞥐 ADLAM DIGIT ZERO
1E951 𞥑 ADLAM DIGIT ONE
1E952 𞥒 ADLAM DIGIT TWO
1E953 𞥓 ADLAM DIGIT THREE
1E954 𞥔 ADLAM DIGIT FOUR
1E955 𞥕 ADLAM DIGIT FIVE
1E956 𞥖 ADLAM DIGIT SIX
1E957 𞥗 ADLAM DIGIT SEVEN
1E958 𞥘 ADLAM DIGIT EIGHT
1E959 𞥙 ADLAM DIGIT NINE

Punctuation

1E95E 𞥞 ADLAM INITIAL EXCLAMATION MARK
1E95F 𞥟 ADLAM INITIAL QUESTION MARK