Cyrillic Extended-B

Range: A640–A69F

This chart contains an excerpt from the character code tables and list of character names for
ISO/IEC DIS 10646:2026(en) - 7th Edition Draft

This file will not be updated with errata, or when additional characters are assigned to ISO/IEC 10646. These charts constitute a Unicode product per Terms of Use expressed below.

Fonts

The shapes of the reference glyphs used in these code charts are not prescriptive. Considerable variation is to be expected in actual fonts.

See https://www.unicode.org/charts/fonts.html for a list.

Terms of Use

© 1991—2026 Unicode, Inc. This publication is protected by copyright, and permission must be obtained from Unicode, Inc. prior to any reproduction, modification, or other use not permitted by the Terms of Use (https://www.unicode.org/copyright.html). Specifically, you may make copies of this publication and may annotate and translate it solely for personal or internal business purposes and not for public distribution, provided that any such permitted copies and modifications fully reproduce all copyright and other legal notices contained in the original. You may not make copies of or modifications to this publication for public distribution, or incorporate it in whole or in part into any product or publication without the express written permission of Unicode.

The Unicode Consortium specifically grants ISO a license to produce such code charts with their associated character names list to show the repertoire of characters for that standard, as a normatively referenced, integral part of that standard.

Unicode uses most fonts under restricted license from the original font owner. You may not extract, copy, modify, or distribute fonts or font data from any Unicode Products, including this publication, without license from the font owner.

Use of all Unicode Products, including this publication, is governed by the Unicode Terms of Use (https://www.unicode.org/copyright.html). The authors, contributors, and publishers have taken care in the preparation of this publication, but make no express or implied representation or warranty of any kind and assume no responsibility or liability for errors or omissions or for consequential or incidental damages that may arise therefrom. This publication is provided "AS-IS" without charge as a convenience to users.

Unicode and the Unicode Logo are registered trademarks of Unicode, Inc., in the United States and other countries.

	A64	A65	A66	A67	A68	A69
0	Ꙁ A640	Ꙑ A650	Ꙇ A660	A670	Ꙇ A680	Ꙋ A690
1	Ꙁ A641	Ꙑ A651	Ꙇ A661	A671	Ꙇ A681	Ꙋ A691
2	Ꙁ A642	Ꙗ A652	Ꙋ A662	A672	Ꙋ A682	Ꙋ A692
3	Ꙁ A643	Ꙗ A653	Ꙋ A663	A673	Ꙋ A683	Ꙋ A693
4	Ꙁ A644	Ꙗ A654	Ꙋ A664	Є A674	Ꙁ A684	Ꙋ A694
5	Ꙁ A645	Ꙗ A655	Ꙋ A665	И A675	Ꙁ A685	Ꙋ A695
6	Ꙁ A646	Ꙗ A656	Ꙋ A666	Ї A676	Ꙋ A686	Ꙋ A696
7	Ꙁ A647	Ꙗ A657	Ꙋ A667	У A677	Ꙋ A687	Ꙋ A697
8	Ꙁ A648	Ꙗ A658	Ꙋ A668	Ъ A678	Ꙋ A688	Ꙋ A698
9	Ꙁ A649	Ꙗ A659	Ꙋ A669	Ы A679	Ꙋ A689	Ꙋ A699
A	Ꙁ A64A	Ꙗ A65A	Ꙋ A66A	Ь A67A	Ꙋ A68A	Ꙋ A69A
B	Ꙁ A64B	Ꙗ A65B	Ꙋ A66B	Ѡ A67B	Ꙋ A68B	Ꙋ A69B
C	Ꙁ A64C	Ꙗ A65C	Ꙋ A66C	◡ A67C	Ꙋ A68C	Ъ A69C
D	Ꙁ A64D	Ꙗ A65D	Ꙋ A66D	Ч A67D	Ꙋ A68D	Ь A69D
E	Ъ A64E	Ꙗ A65E	Ꙋ A66E	◡ A67E	Ꙋ A68E	Ф A69E
F	Ъ A64F	Ꙗ A65F	Ꙋ A66F	Ч A67F	Ꙋ A68F	Ѥ A69F

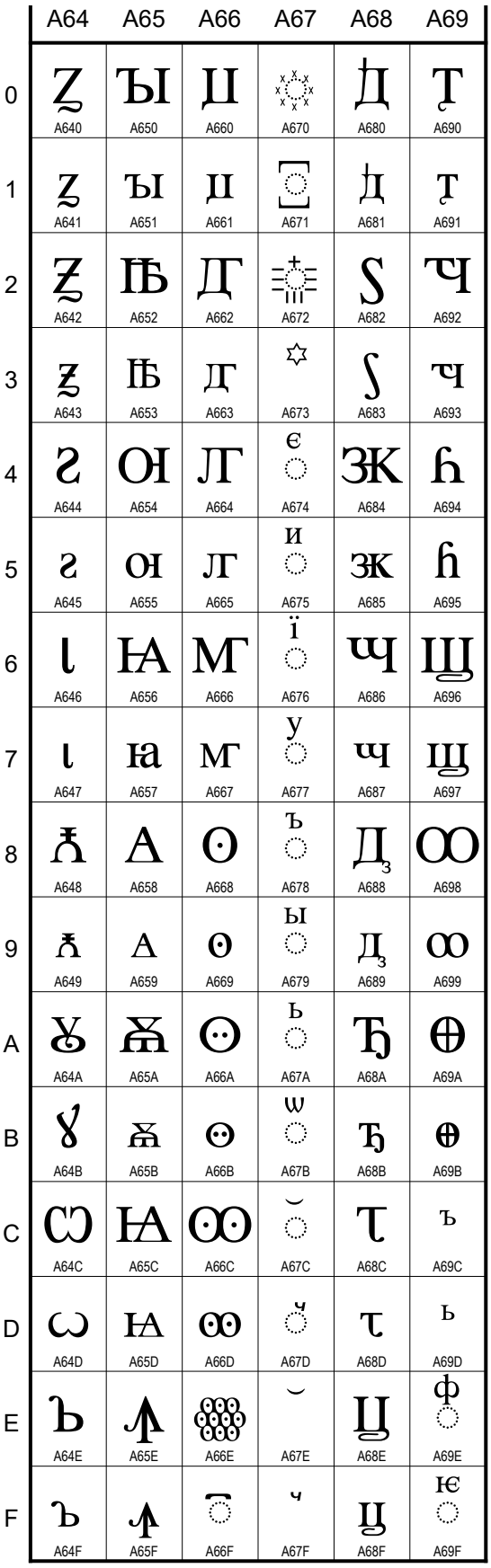

ISO/IEC DIS 10646:2026(en), Copyright © 1991-2026 Unicode, Inc. All rights reserved.

Letters for Old Cyrillic

A640 Ꙁ CYRILLIC CAPITAL LETTER ZEMLYA
A641 ꙁ CYRILLIC SMALL LETTER ZEMLYA
→ 0437 з cyrillic small letter ze
A642 Ꙃ CYRILLIC CAPITAL LETTER DZELO
A643 ꙃ CYRILLIC SMALL LETTER DZELO
→ 0455 ѕ cyrillic small letter dze
A644 Ꙅ CYRILLIC CAPITAL LETTER REVERSED DZE
→ 10193 𐆃 roman sextula sign
A645 ꙅ CYRILLIC SMALL LETTER REVERSED DZE
A646 Ꙇ CYRILLIC CAPITAL LETTER IOTA
A647 ꙇ CYRILLIC SMALL LETTER IOTA
→ 2C3A ⰺ glagolitic small letter initial izhe
A648 Ꙉ CYRILLIC CAPITAL LETTER DJERV
A649 ꙉ CYRILLIC SMALL LETTER DJERV
→ 0452 ђ cyrillic small letter dje
→ 045B ћ cyrillic small letter tshe
A64A Ꙋ CYRILLIC CAPITAL LETTER MONOGRAPH UK
A64B ꙋ CYRILLIC SMALL LETTER MONOGRAPH UK
→ 0443 у cyrillic small letter u
A64C Ꙍ CYRILLIC CAPITAL LETTER BROAD OMEGA
A64D ꙍ CYRILLIC SMALL LETTER BROAD OMEGA
→ 0461 ѡ cyrillic small letter omega
A64E Ꙟ CYRILLIC CAPITAL LETTER NEUTRAL YER
A64F ꙟ CYRILLIC SMALL LETTER NEUTRAL YER
→ 044A ъ cyrillic small letter hard sign
→ 044C ь cyrillic small letter soft sign
A650 Ꙑ CYRILLIC CAPITAL LETTER YERU WITH BACK YER
A651 ꙑ CYRILLIC SMALL LETTER YERU WITH BACK YER
→ 044B ы cyrillic small letter yeru
A652 Ꙓ CYRILLIC CAPITAL LETTER IOTIFIED YAT
A653 ꙓ CYRILLIC SMALL LETTER IOTIFIED YAT
→ 0463 ѣ cyrillic small letter yat
A654 Ꙗ CYRILLIC CAPITAL LETTER REVERSED YU
A655 ꙗ CYRILLIC SMALL LETTER REVERSED YU
→ 044E ю cyrillic small letter yu
A656 Ꙕ CYRILLIC CAPITAL LETTER IOTIFIED A
A657 ꙕ CYRILLIC SMALL LETTER IOTIFIED A
A658 Ꙙ CYRILLIC CAPITAL LETTER CLOSED LITTLE YUS
A659 ꙙ CYRILLIC SMALL LETTER CLOSED LITTLE YUS
→ 0467 ѧ cyrillic small letter little yus
A65A Ꙛ CYRILLIC CAPITAL LETTER BLENDED YUS
A65B ꙛ CYRILLIC SMALL LETTER BLENDED YUS
→ 0467 ѧ cyrillic small letter little yus
→ 046B ѫ cyrillic small letter big yus
A65C Ꙝ CYRILLIC CAPITAL LETTER IOTIFIED CLOSED LITTLE YUS
A65D ꙝ CYRILLIC SMALL LETTER IOTIFIED CLOSED LITTLE YUS
→ 0469 ѩ cyrillic small letter iotified little yus
A65E Ꙟ CYRILLIC CAPITAL LETTER YN
A65F ꙟ CYRILLIC SMALL LETTER YN
• Romanian Cyrillic
A660 Ꙡ CYRILLIC CAPITAL LETTER REVERSED TSE
A661 ꙡ CYRILLIC SMALL LETTER REVERSED TSE
A662 Ꙣ CYRILLIC CAPITAL LETTER SOFT DE
A663 ꙣ CYRILLIC SMALL LETTER SOFT DE
A664 Ꙥ CYRILLIC CAPITAL LETTER SOFT EL
A665 ꙥ CYRILLIC SMALL LETTER SOFT EL
A666 Ꙧ CYRILLIC CAPITAL LETTER SOFT EM
A667 ꙧ CYRILLIC SMALL LETTER SOFT EM
A668 Ꙩ CYRILLIC CAPITAL LETTER MONOCULAR O
A669 ꙩ CYRILLIC SMALL LETTER MONOCULAR O
• used in words based on the root for 'eye'
A66A Ꙫ CYRILLIC CAPITAL LETTER BINOCULAR O
A66B ꙫ CYRILLIC SMALL LETTER BINOCULAR O
• used in the dual of words based on the root for 'eye'
A66C Ꙭ CYRILLIC CAPITAL LETTER DOUBLE MONOCULAR O
A66D ꙭ CYRILLIC SMALL LETTER DOUBLE MONOCULAR O
• used in the dual of words based on the root for 'eye'
A66E ꙮ CYRILLIC LETTER MULTIOCULAR O
• used in the epithet 'many-eyed'

Abbreviation mark

A66F ◌꙯ COMBINING CYRILLIC VZMET
• used with Cyrillic and Glagolitic letters to indicate abbreviation
→ 0483 ◌҃ combining cyrillic titlo
→ 0487 ◌҇ combining cyrillic pokrytie

Combining numeric signs

A670 ◌꙰ COMBINING CYRILLIC TEN MILLIONS SIGN
→ 0489 ◌҉ combining cyrillic millions sign
A671 ◌꙱ COMBINING CYRILLIC HUNDRED MILLIONS SIGN
A672 ◌꙲ COMBINING CYRILLIC THOUSAND MILLIONS SIGN

Punctuation mark

A673 ꙳ SLAVONIC ASTERISK

Combining marks for Old Cyrillic

A674 ◌є COMBINING CYRILLIC LETTER UKRAINIAN IE
A675 ◌и COMBINING CYRILLIC LETTER I
A676 ◌і COMBINING CYRILLIC LETTER YI
A677 ◌у COMBINING CYRILLIC LETTER U
A678 ◌ъ COMBINING CYRILLIC LETTER HARD SIGN
A679 ◌ы COMBINING CYRILLIC LETTER YERU
A67A ◌ь COMBINING CYRILLIC LETTER SOFT SIGN
A67B ◌ѡ COMBINING CYRILLIC LETTER OMEGA
A67C ◌◌ COMBINING CYRILLIC KAVYKA
• indicates an alternative reading to part of a word
→ 0306 ◌̆ combining breve
→ 1DF6 ◌᷶ combining kavyka above right
→ 1DF7 ◌᷷ combining kavyka above left
A67D ◌ COMBINING CYRILLIC PAYEROK
• may indicate an omitted yer
→ 033E ◌̾ combining vertical tilde

Punctuation mark

A67E ◌ CYRILLIC KAVYKA
• used to mark off word that has alternative reading
→ 2E47 ⸯ low kavyka

Modifier letter

A67F ◌ CYRILLIC PAYEROK
• may indicate an omitted yer
→ 2E2F ⸯ vertical tilde

Letters for Old Abkhasian orthography

A680 Ꚅ CYRILLIC CAPITAL LETTER DWE
A681 ꚅ CYRILLIC SMALL LETTER DWE

A682 Ꚃ CYRILLIC CAPITAL LETTER DZWE
A683 ꚃ CYRILLIC SMALL LETTER DZWE
A684 ЖК CYRILLIC CAPITAL LETTER ZHWE
A685 жк CYRILLIC SMALL LETTER ZHWE
A686 ЧҶ CYRILLIC CAPITAL LETTER CCHE
A687 чҷ CYRILLIC SMALL LETTER CCHE
A688 Дꚁ CYRILLIC CAPITAL LETTER DZZE
A689 дꚁ CYRILLIC SMALL LETTER DZZE
A68A Ҭ CYRILLIC CAPITAL LETTER TE WITH MIDDLE HOOK
A68B ҭ CYRILLIC SMALL LETTER TE WITH MIDDLE HOOK
A68C Ꚍ CYRILLIC CAPITAL LETTER TWE
A68D ꚍ CYRILLIC SMALL LETTER TWE
A68E Ц CYRILLIC CAPITAL LETTER TSWE
A68F ц CYRILLIC SMALL LETTER TSWE
A690 Ҵ CYRILLIC CAPITAL LETTER TSSE
A691 ҵ CYRILLIC SMALL LETTER TSSE
A692 ҶҶ CYRILLIC CAPITAL LETTER TCHE
A693 ҷҷ CYRILLIC SMALL LETTER TCHE
A694 Ꚏ CYRILLIC CAPITAL LETTER HWE
A695 ꚏ CYRILLIC SMALL LETTER HWE
A696 ШЦ CYRILLIC CAPITAL LETTER SHWE
A697 шц CYRILLIC SMALL LETTER SHWE

Letters for Old Cyrillic

A698 Ꙍ CYRILLIC CAPITAL LETTER DOUBLE O
A699 ꙍ CYRILLIC SMALL LETTER DOUBLE O
A69A Ѳ CYRILLIC CAPITAL LETTER CROSSED O
A69B ѳ CYRILLIC SMALL LETTER CROSSED O

Intonation marks for Lithuanian dialectology

A69C ꚜ MODIFIER LETTER CYRILLIC HARD SIGN
≈ <super> 044A ъ
A69D ꚝ MODIFIER LETTER CYRILLIC SOFT SIGN
≈ <super> 044C ь

Combining marks for Old Cyrillic

A69E ◌꙾ COMBINING CYRILLIC LETTER EF
A69F ◌ COMBINING CYRILLIC LETTER IOTIFIED E